FROSH
Microgame

FROSH
Microgame

NSO
Microgame

FROSH
Microgame

FROSH
Microgame

FROSH
Microgame

SOPHOMORE
Microgame

SOPHOMORE
Microgame

SOPHOMORE
Microgame

NSO

Type
GROUP

DIFFICULTY
NSO

You are helping set up for New Student Orientation (NSO). Have a balloon blowing competition to decide who goes first!

⌛ **5 s**

Bunny 101

Type
SOLO

DIFFICULTY
FROSH

HOW TO PLAY

Your IntroSem professor asks you to study the jack rabbits in Cowell Lawn. Identify which rabbit is different!

⌛ **3 s**

Circle of Death

Type
SOLO

DIFFICULTY
FROSH

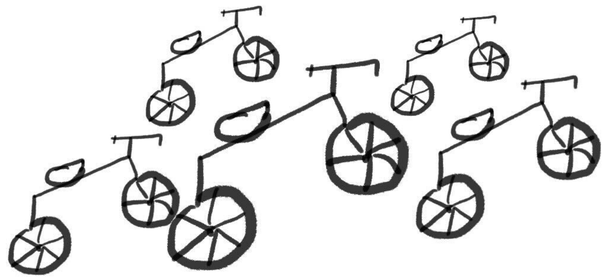

HOW TO PLAY

You're biking and classes just let out... Try to get to class without getting hit by a bike (that the person to your left will throw at you).

⌛ **n/a**

Meier Green

Type
SOLO

DIFFICULTY
FROSH

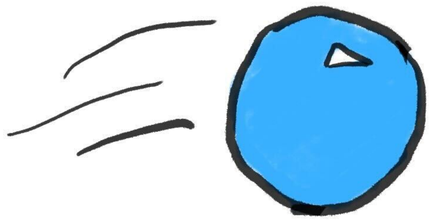

HOW TO PLAY

You are out with your friends on Meier Green on a beautiful day. Catch the ball thrown by the person on your left!

⌛ **n/a**

Cardinal Green

Type
SOLO

DIFFICULTY
FROSH

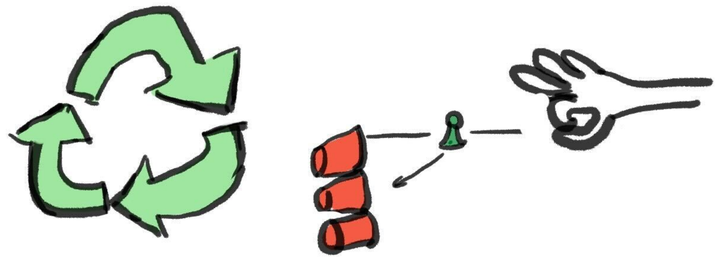

HOW TO PLAY

You signed up for Cardinal Green. Roll the die to determine where your "trash" (the pawn) should go. Try to flick it into the right bin before time is up!

⌛ **20 s** **(1-2 Landfill, 3-4 Recycling, 5-6 Compost)**

Stack!

Type
SOLO

DIFFICULTY
FROSH

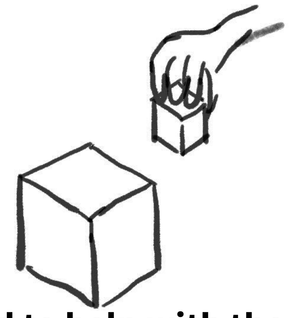

You've been asked to help with the construction on campus. Drop the small block onto the large block from at least an inch away.

⌛ **20 s**

Cardinal Nights

Type
SOLO

DIFFICULTY
SOPHOMORE

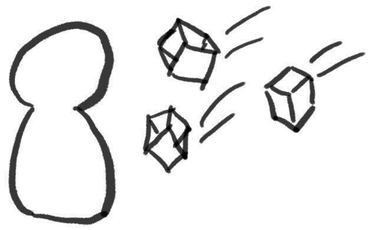

HOW TO PLAY

It's the last frame of your bowling game on the Cardinal Nights trip! Knock over the wooden dowel with a small cube to clinch your victory!

⌛ **10 s**

Co-op Crawl!

Type
SOLO

DIFFICULTY
SOPHOMORE

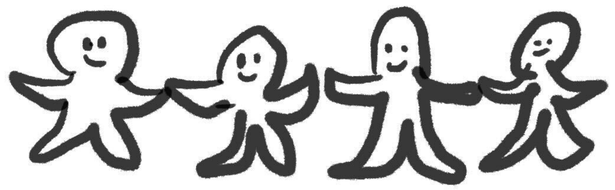

HOW TO PLAY

You want to pre-assign into a Co-Op for next year. Name all of the Co-Ops!

⌛ **30 s**

Flip Cup

Type
SOLO

DIFFICULTY
SOPHOMORE

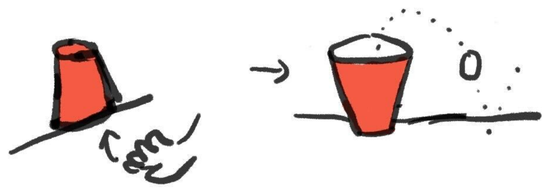

HOW TO PLAY

Put the cup upside-down over the edge of the table and try to flip it! Once you do, bounce the ping pong ball in.

⌛ **30 s**

JUNIOR
Microgame

SOPHOMORE
Microgame

SOPHOMORE
Microgame

JUNIOR
Microgame

JUNIOR
Microgame

JUNIOR
Microgame

SENIOR
Microgame

SENIOR
Microgame

JUNIOR
Microgame

Unlock the Bike Lock

Type
SOLO

DIFFICULTY
SOPHOMORE

HOW TO PLAY

You lost your bike key but need to get to your class soon! Open the lock using the given combination. Time starts when you pick up the Combination Lock Card.

⌛ 30 s

Big Game

Type
SOLO

DIFFICULTY
SOPHOMORE

HOW TO PLAY

Help Stanford take back the axe! Kick a field goal with the table football to win the Big Game. The person on the left should create the goal with their fingers!

⌛ 15 s

Fountain Hopping!

Type
SOLO

DIFFICULTY
JUNIOR

HOW TO PLAY

You and your friends are deciding where to go fountain hopping. Name all the fountain locations!

⌛ 30 s

Mini Pong

Type
SOLO

DIFFICULTY
JUNIOR

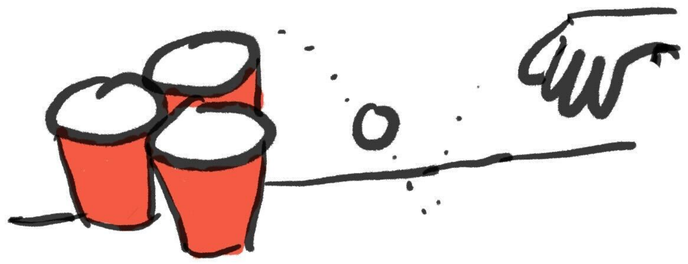

HOW TO PLAY

Set up three cups in a triangle. Try to get the ping pong ball in one of the cups within the time limit!

⌛ 30 s

Study Abroad

Type
SOLO

DIFFICULTY
JUNIOR

HOW TO PLAY

You need to prepare for your quarter abroad! Draw a Study Abroad Config Card and say what the given word or phrase means in English.

⌛ 5 s

Co-op Kitchen Orientation

Type
SOLO

DIFFICULTY
JUNIOR

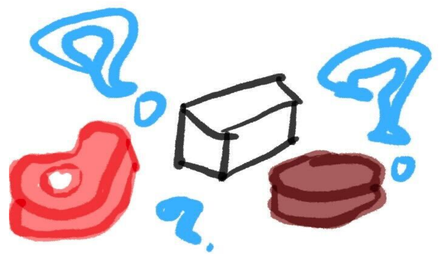

HOW TO PLAY

Your weekly job is cook, so you'd better know your stuff! Pick up the Vegan Protein Matching Cards and match the vegan protein options to their corresponding names.

⌛ 15 s

AA 146A: Aircraft Design

Type
SOLO

DIFFICULTY
JUNIOR

HOW TO PLAY

Fold and throw a paper airplane that goes at least 5 yards to pass your Aero/Astro final!

⌛ 3 tries

Tour Guide Era

Type
SOLO

DIFFICULTY
SENIOR

HOW TO PLAY

You're leading a tour around campus. Quick, what are the names of the buildings making up Main Quad? You have to get them all right to win! Use the Main Quad Map to check your answers!

⌛ 30 s

Basketball Ace

Type
SOLO

DIFFICULTY
SENIOR

HOW TO PLAY

Help Stanford win the basketball championships! Shoot the eyes into the jar before the buzzer goes off.

⌛ 20 s

SENIOR
Microgame

SENIOR
Microgame

SENIOR
Microgame

FINAL EXAM
Microgame

FINAL EXAM
Microgame

FINAL EXAM
Microgame

GRADUATION
Microgame

FINAL EXAM
Microgame

Type
SOLO

Oh, COHO?

DIFFICULTY
SENIOR

HOW TO PLAY

Name at least 4 Stanford acronyms that rhyme with COHO!

⌛ 15 s

Type
SOLO

LSJUMB

DIFFICULTY
SENIOR

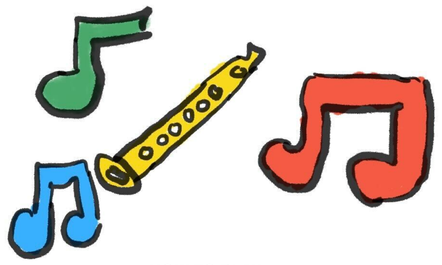

HOW TO PLAY

You joined the Stanford Marching Band and it's time for rehearsal! Have the person on your left pick up a Music Config Card and show you what holes you need to cover on the flute.

⌛ 1 try

Type
SOLO

Pop Quiz!

DIFFICULTY
SENIOR

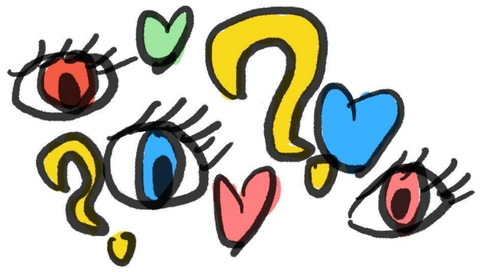

HOW TO PLAY

Your professor is fed up of everyone being distracted - time for a pop quiz! Have the person on your left show you the contents of the silver pouch for 3 seconds. Then, have them draw a Pop Quiz Config Card and ask you the question.

⌛ 3 s

Type
GROUP

Hang-tree

DIFFICULTY
FROSH

HOW TO PLAY

Guess the Stanford-themed word to save the Tree! Pick a person to set up the Hangman board and draw a Stanford Config Card to determine the word the rest of the group must guess.

⌛ n/a

Type
GROUP

ARTSTUDI 140: Drawing I

DIFFICULTY
SOPHOMORE

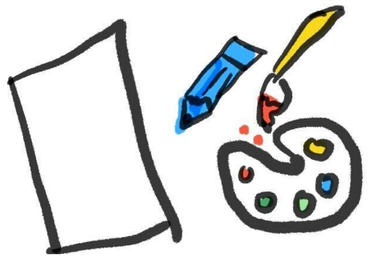

HOW TO PLAY

Pick a person to draw. They must draw the object that's listed on the Stanford Config Card they pick. If the rest of the cohort can tell what it's supposed to be, you all pass!

⌛ n/a

Type
GROUP

Finish the Email

DIFFICULTY
JUNIOR

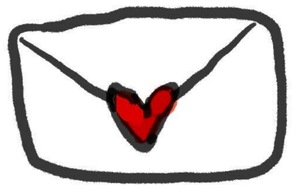

HOW TO PLAY

Quick, you need an extension! Every person needs to write a sentence of an emai l to your professor on a blank sheet of paper before the time runs out.

⌛ 60 s

Type
GROUP

Categories of Stanford

DIFFICULTY
SENIOR

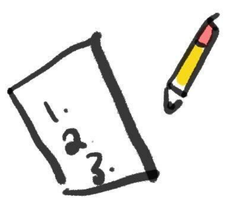

HOW TO PLAY

List at least 3 things per person that fit the Stanford category! Draw a Category Config Card to see what category you get.

⌛ n/a

Type
GROUP

Bucket List

DIFFICULTY
GRADUATION

HOW TO PLAY

How many of these Stanford Bucket List items have you done? Look at the rules for which Mode you're playing to see who wins!

⌛ n/a

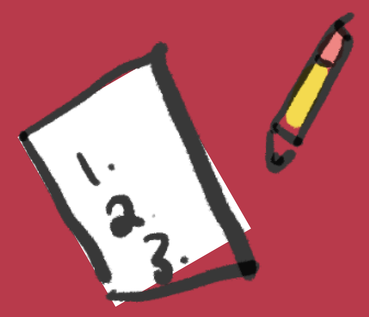

Categories
Configuration Cards

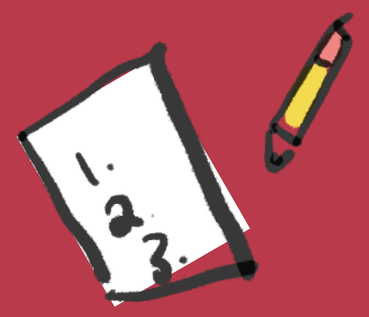

Categories
Configuration Cards

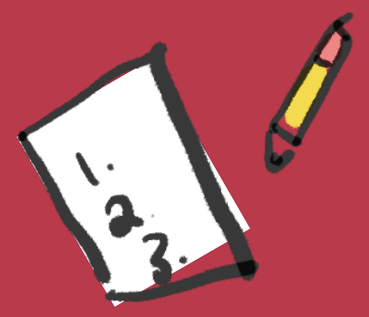

Categories
Configuration Cards

Categories
Configuration Cards

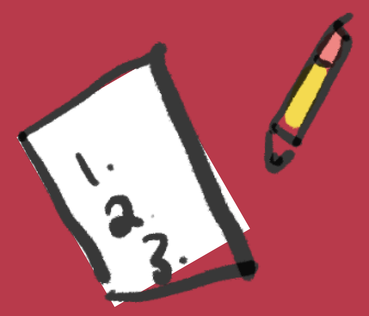

Categories
Configuration Cards

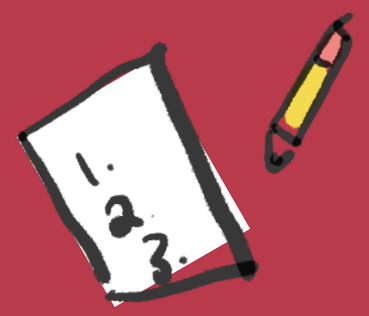

Categories
Configuration Cards

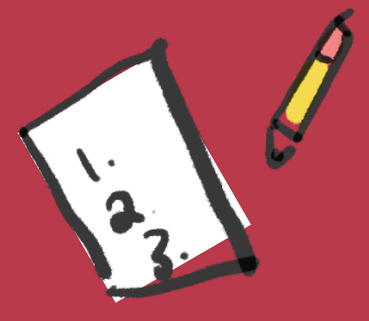

Categories
Configuration Cards

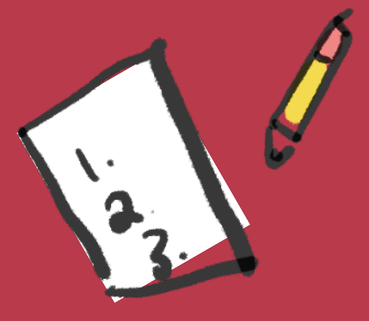

Categories
Configuration Cards

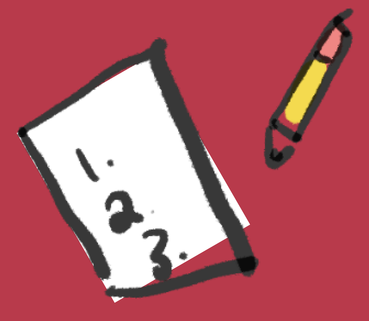

Categories
Configuration Cards

Majors available at Stanford	Annual Stanford Events	Stanford Professors
Animals you'd spot on campus	Places to eat on campus	On Campus Community Centers
Student Clubs & Organizations	Fruit Trees around Campus	Stanford Varsity Sports

Stanford Noun
Configuration Cards

Stanford Noun
Configuration Cards

Stanford Noun
Configuration Cards

Stanford Noun
Configuration Cards

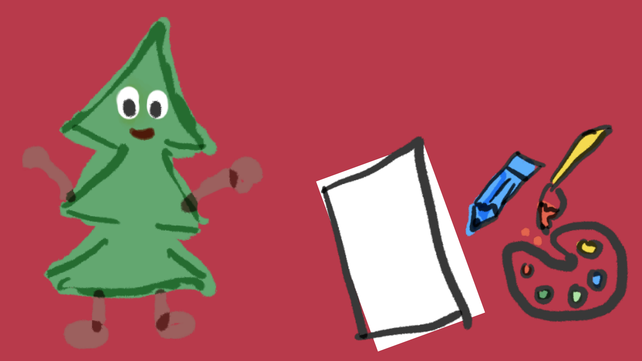

Stanford Noun
Configuration Cards

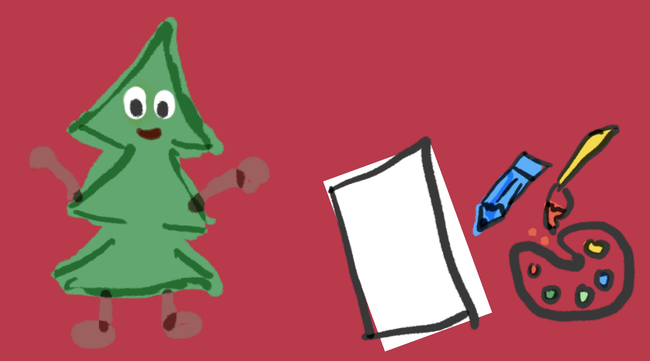

Stanford Noun
Configuration Cards

Stanford Noun
Configuration Cards

Stanford Noun
Configuration Cards

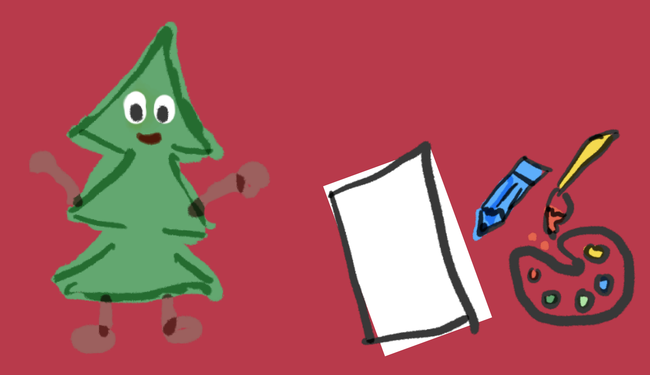

Stanford Noun
Configuration Cards

The Marguerite	Caterpillars	Fountain Hopping
Palm Drive	Lake Lagunita	The Claw
Hoover Tower	The Stanford Tree	Jack Rabbit

¡HOLA! مرحبا Bonjour!

Study Abroad
Configuration Cards

¡HOLA! مرحبا Bonjour!

Study Abroad
Configuration Cards

¡HOLA! مرحبا Bonjour!

Study Abroad
Configuration Cards

¡HOLA! مرحبا Bonjour!

Study Abroad
Configuration Cards

¡HOLA! مرحبا Bonjour!

Study Abroad
Configuration Cards

¡HOLA! مرحبا Bonjour!

Study Abroad
Configuration Cards

Bunny 101
Configuration Cards

Bunny 101
Configuration Cards

¡HOLA! مرحبا Bonjour!

Study Abroad
Configuration Cards

You are studying abroad in ...

Florence

Question:

How would you say hello?

Answer:

Ciao!

You are studying abroad in ...

Hong Kong

Question:

How would you say hello?

Answer:

Nǐ hǎo!

You are studying abroad in ...

Madrid

Question:

How would you say hello?

Answer:

¡Hola!

You are studying abroad in ...

Kyoto

Question:

How would you say hello?

Answer:

Konnichiwa!

You are studying abroad in ...

Paris

Question:

How would you say hello?

Answer:

Bonjour!

You are studying abroad in ...

Santiago

Question:

How would you say hello?

Answer:

¡Hola!

You are studying abroad in ...

New York

automatic lose... you didn't study ABROAD ://

5 same bunnies and ....

Black Eared Bunny

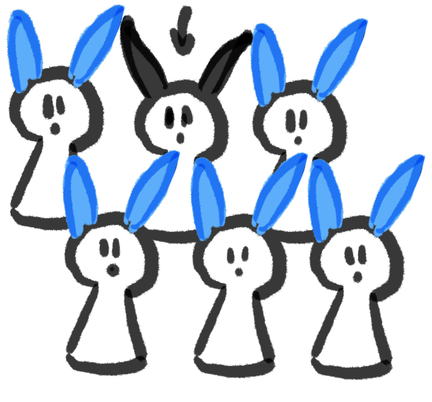

5 same bunnies and ....

No Eared Bunny

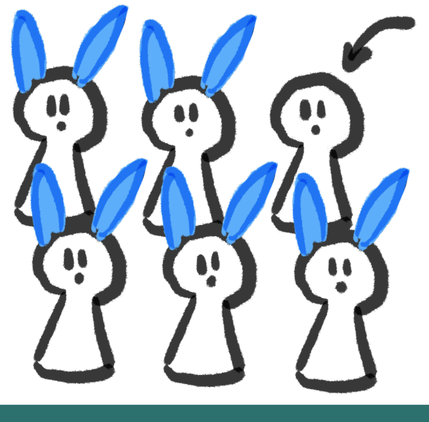

Bunny 101
Configuration Cards

Bunny 101
Configuration Cards

Bunny 101
Configuration Cards

Pop Quiz!
Configuration Cards

Pop Quiz!
Configuration Cards

Pop Quiz!
Configuration Cards

Pop Quiz!
Configuration Cards

Pop Quiz!
Configuration Cards

Pop Quiz!
Configuration Cards

5 same bunnies and ....

Yellow Bodied Bunny

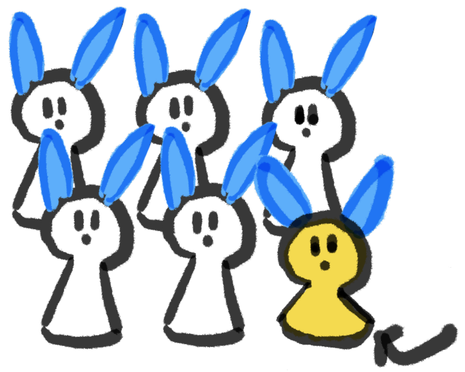

5 same bunnies and ....

Shorter, Fatter Bunny

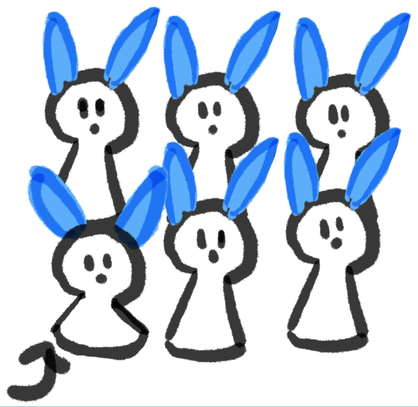

5 same bunnies and ....

NO ONE ELSE

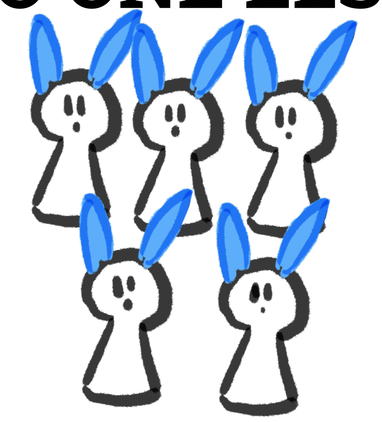

Question:

How many PINK things were there?

Answer:

1 pink thing
(1 eye)

Question:

How many RED things were there?

Answer:

5 red things
(2 hearts, 1 chip, and 2 eys)

Question:

How many GREEN things were there?

Answer:

3 green things
(2 chips and 1 eye)

Question:

How many BLUE things were there?

Answer:

3 blue things
(1 chip and 2 eyes)

Question:

How many EYES were there?

Answer:

7 eyes

Question:

How many HEARTS were there?

Answer:

2 hearts

LSJUMB
Configuration Cards

Pop Quiz!
Configuration Cards

Pop Quiz!
Configuration Cards

LSJUMB
Configuration Cards

LSJUMB
Configuration Cards

LSJUMB
Configuration Cards

LSJUMB
Configuration Cards

LSJUMB
Configuration Cards

LSJUMB
Configuration Cards

Question:

How many <u>CIRCLES</u> were there?

Answer:

5 chips

Question:

How many things were there in <u>TOTAL</u>?

Answer:

13 items

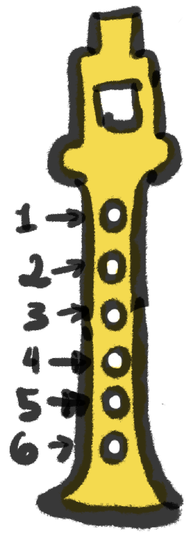

Play the notes ONE at a time

Pattern:

1, 3, 4

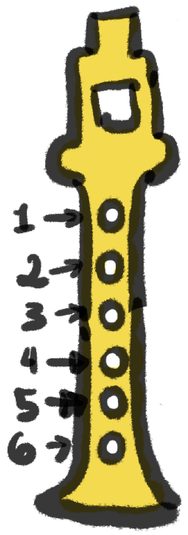

Play the notes ONE at a time

Pattern:

6, 3, 2

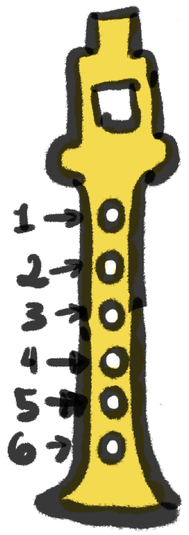

Play the notes ONE at a time

Pattern:

1, 6, 5

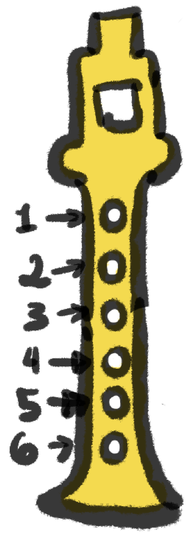

Play the notes ONE at a time

Pattern:

3, 2, 6

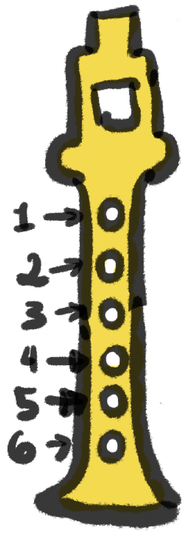

Play the notes ONE at a time

Pattern:

3, 6, 2

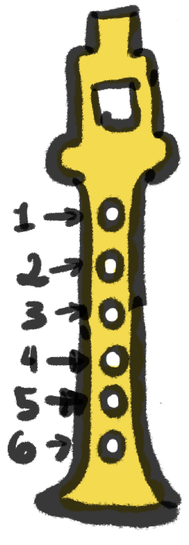

Play the notes ONE at a time

Pattern:

4, 5, 1

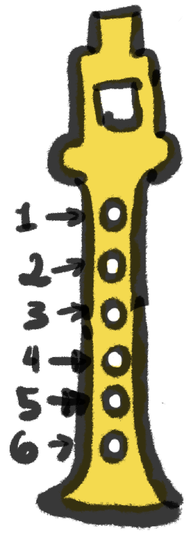

Play the notes ONE at a time

Pattern:

5, 4, 6

Bucket List

What have you done here?

Oh, COHO?

Answer Key

Unlock the Bike Lock!

Combo Lock

Co-op Kitchen Orientation

Answer Key

Fountain Hopping!

Answer Key

Coop Crawl!

Answer Key

08, 34, 24

Potential Answer Choices:

FoHo, RoHo, HoHo, Head HoHo, ProFro, FoshoProFo, SoCo, HoCo

Answer:

- Terman
- The Claw
- MemAud
- Meier Green
- Green Library
- Arrillaga Family Sports Center
- Old Union

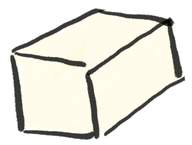

Tofu

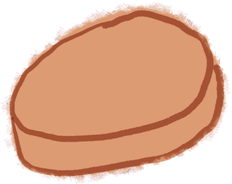

Seitan

Lentils

Beans

Answer:

- Terra
- EBF
- Kairos
- Hamm
- Columbae
- 576
- Synergy

Camp Stanford Bucket List

1. Gone to the top of Hoover Tower
2. Hiked the Dish
3. Silent Disco
4. Lived in a Row House
5. Lived in a Co-Op
6. Lived in a ethnic theme house
7. Studied abroad
8. Gone fountain hopping
9. Climbed a roof
10. Gone to Maus
11. Blackfest
12. Bay to breakers
13. Darty!
14. Taken CS106a
15. Alternative Spring Break
16. Been a TA or SL
17. Been on ASSU
18. Joined LSJUMB
19. Big Game
20. Wrote something for the Daily

Tour Guide Era

Main Quad Card

Tour Guide Era

Main Quad Card

Tour Guide Era

Main Quad Card

Tour Guide Era

Answer Key

Tour Guide Era

Main Quad Card

Tour Guide Era

Main Quad Card

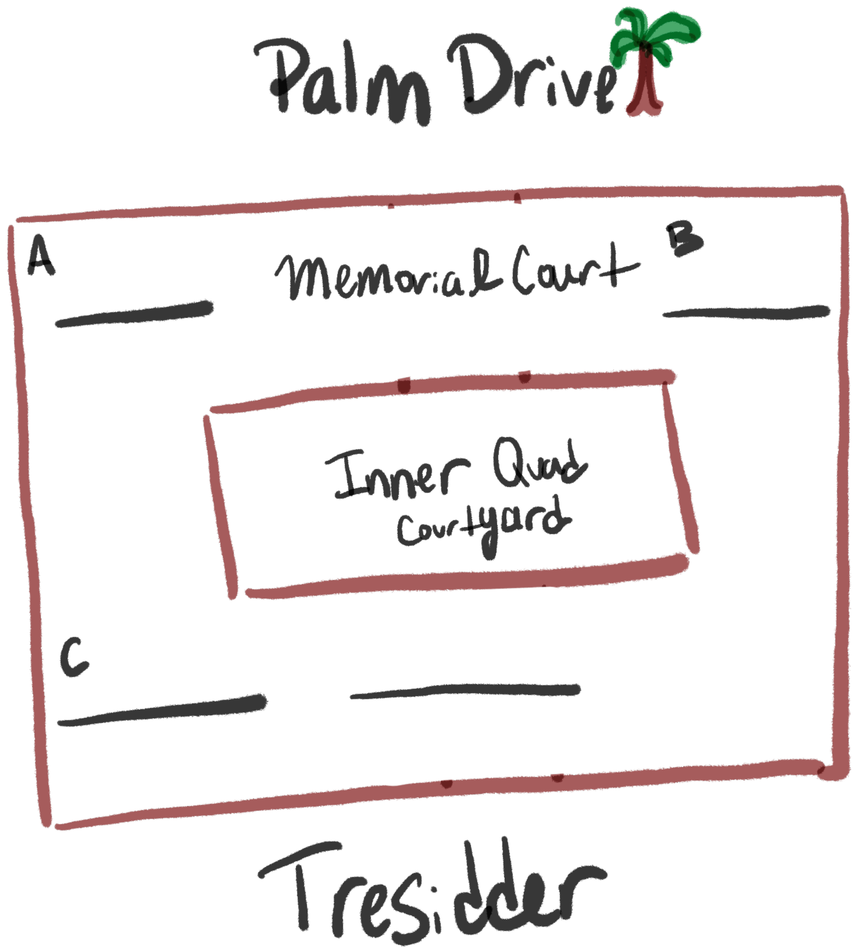
Palm Drive
A
Memorial Court
B
Inner Quad
Courtyard
C
Tresidder

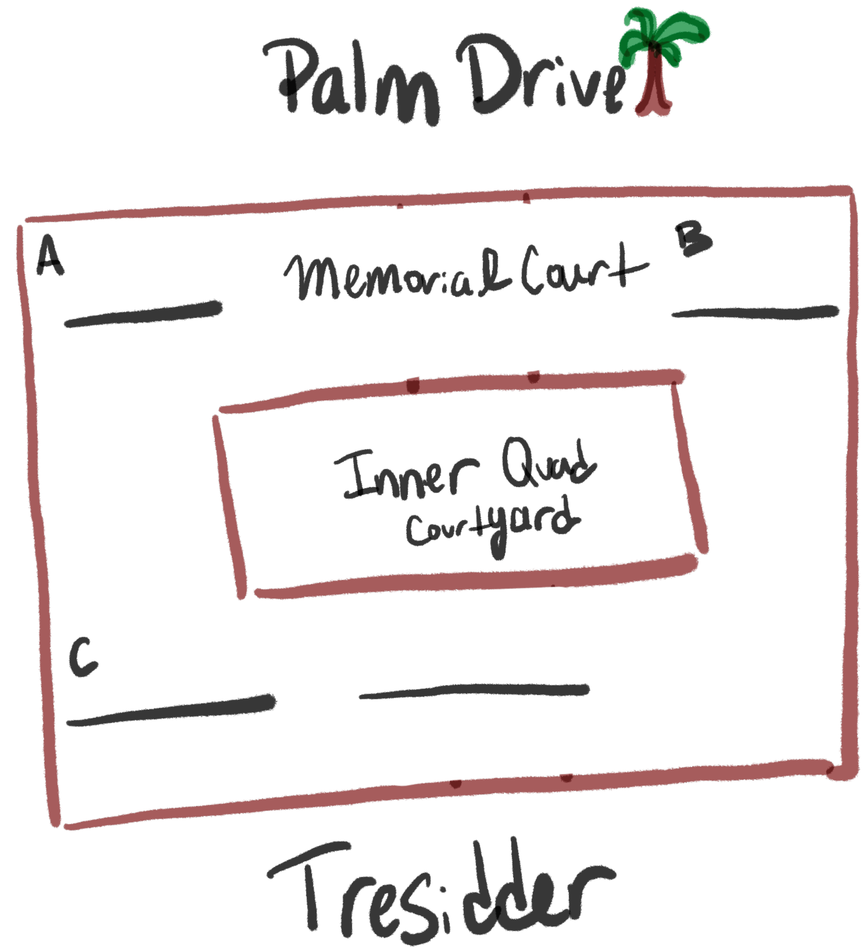
Palm Drive
A
Memorial Court
B
Inner Quad
Courtyard
C
Tresidder

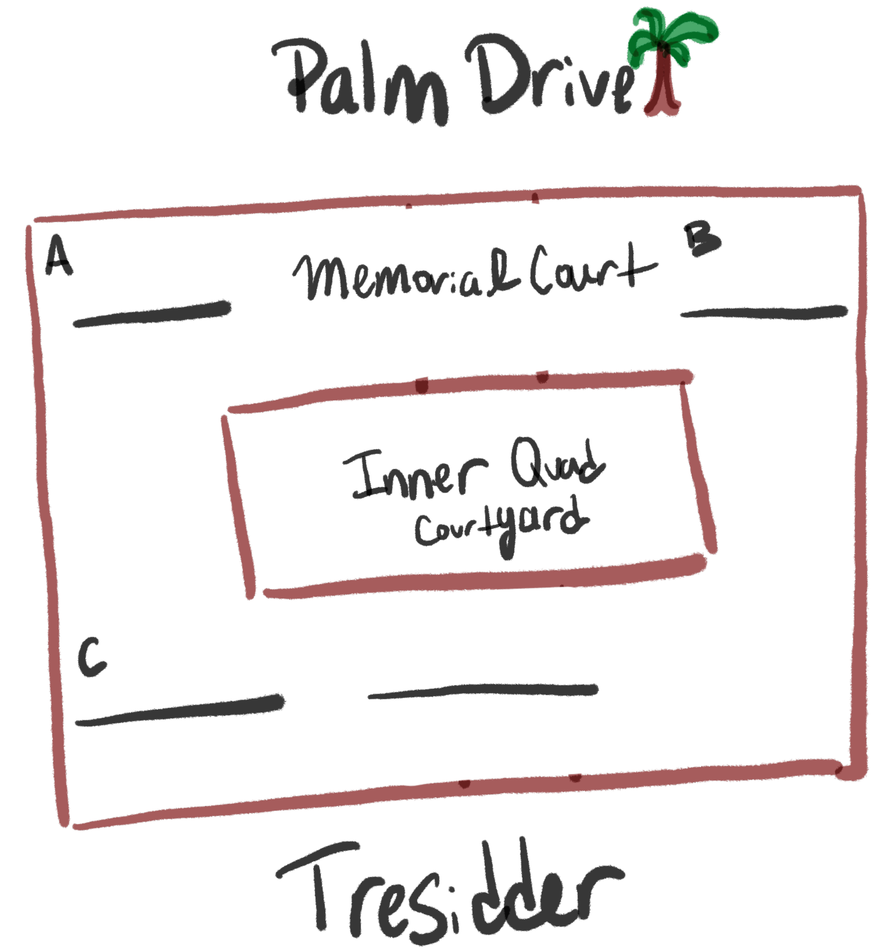
Palm Drive
A
Memorial Court
B
Inner Quad
Courtyard
C
Tresidder

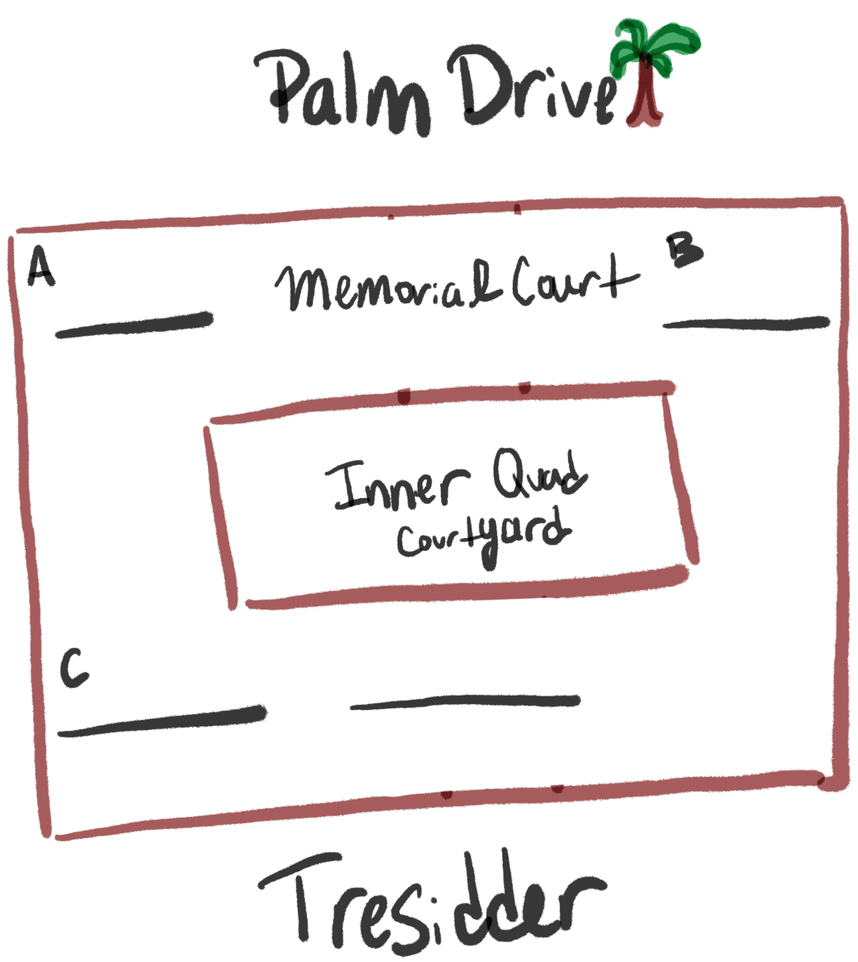
Palm Drive
A
Memorial Court
B
Inner Quad
Courtyard
C
Tresidder

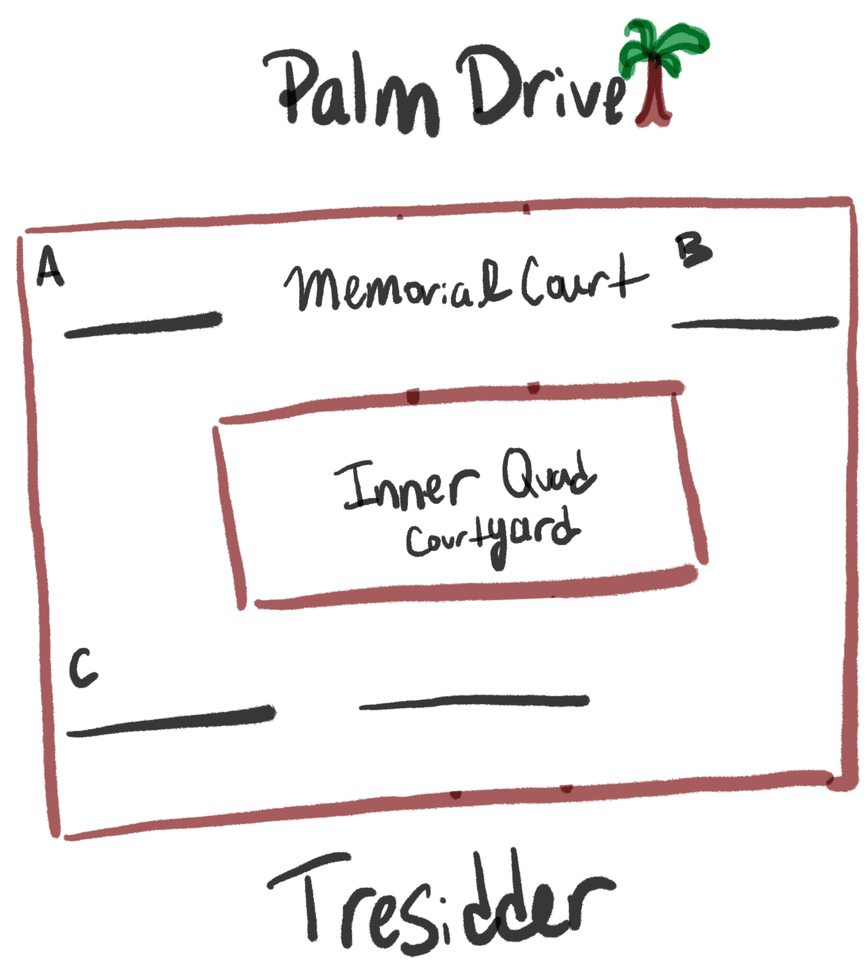
Palm Drive
A
Memorial Court
B
Inner Quad
Courtyard
C
Tresidder

Answer:

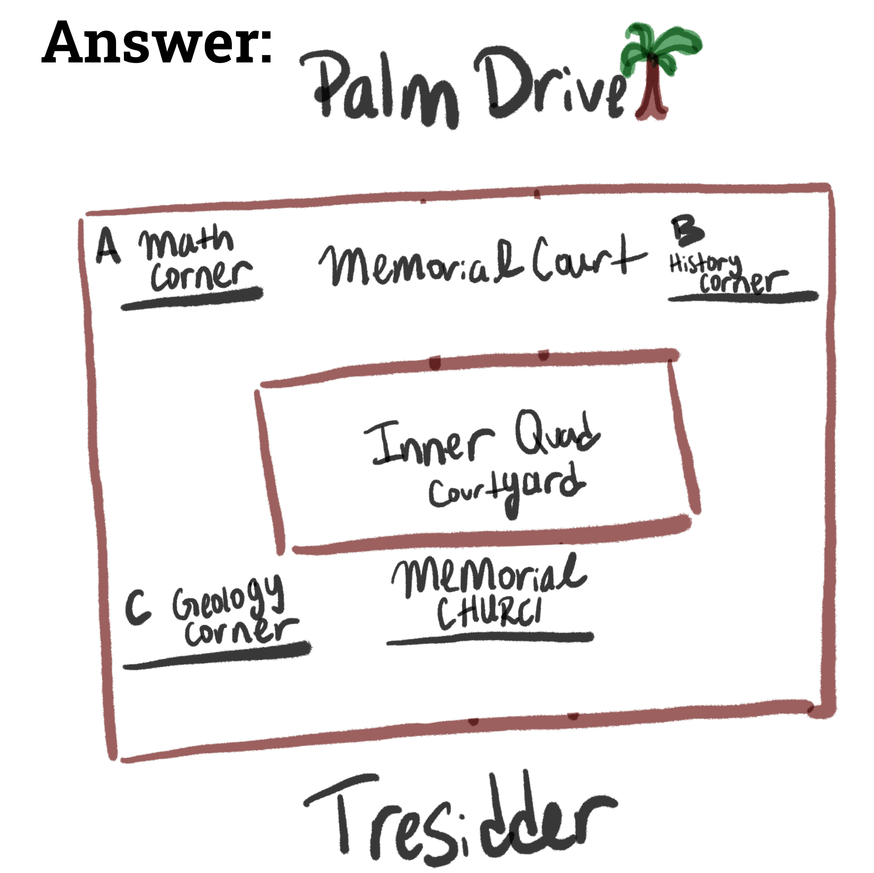
Palm Drive
A Math Corner
Memorial Court
B History Corner
Inner Quad
Courtyard
C Geology Corner
Memorial Church
Tresidder

Lentils

Beans

Seitan

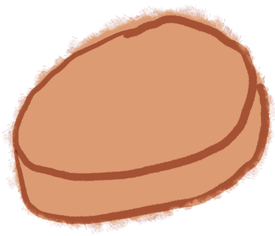
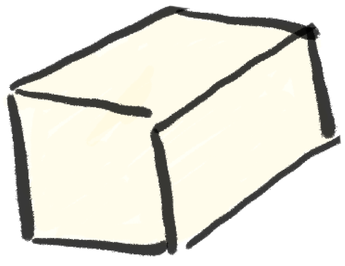
Tofu